"Snake's Remains"

The Legend of Zelda: Oracle of Seasons

Composed by M-Adachi & Kyopi

Arranged by Dudeman

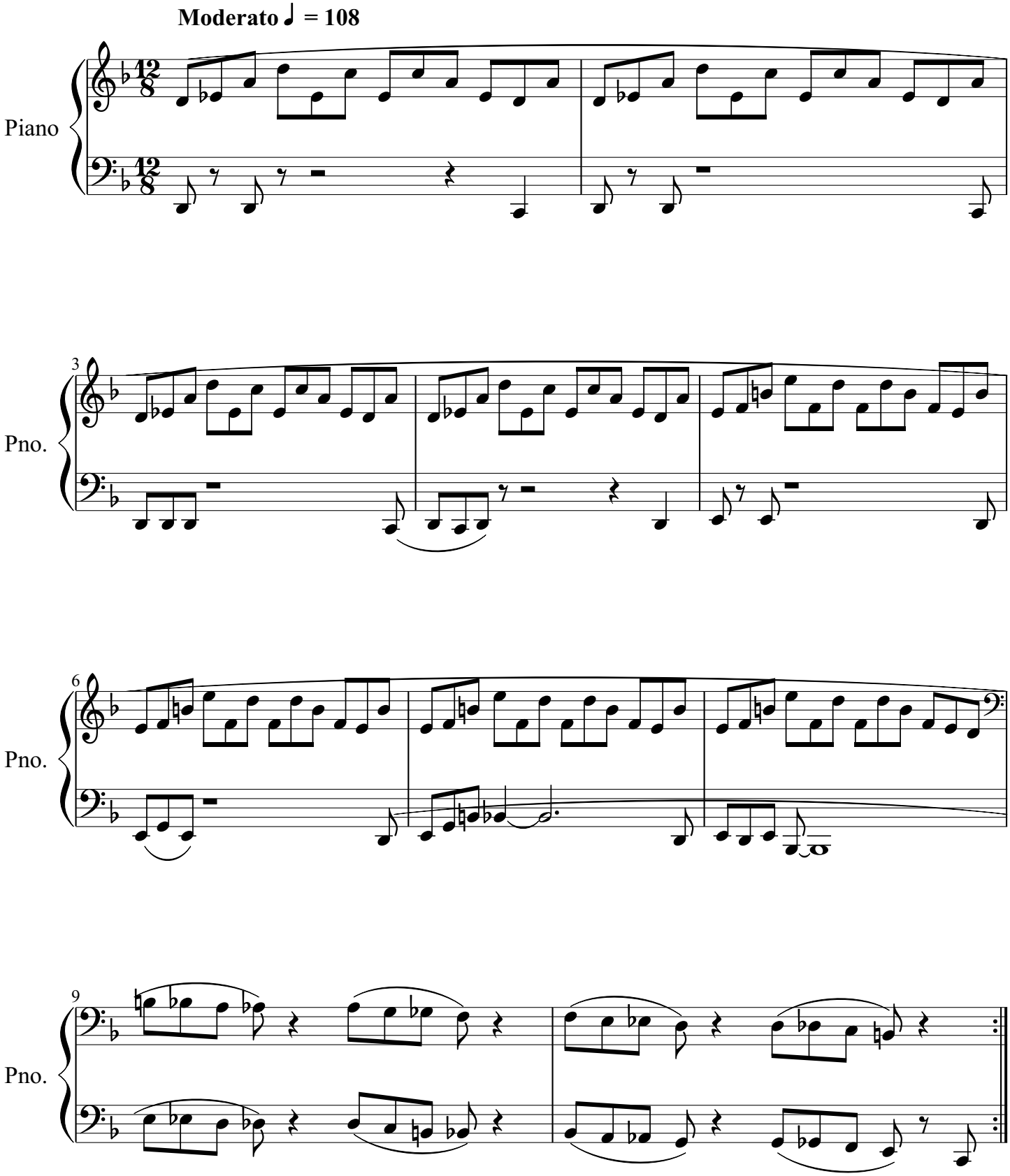

Nintendo © 2001
http://www.ninsheetm.us/