

The Legend Of Zelda: The Wind Waker - Story

Composed by Koji Kondo/
Arranged by Mario-90

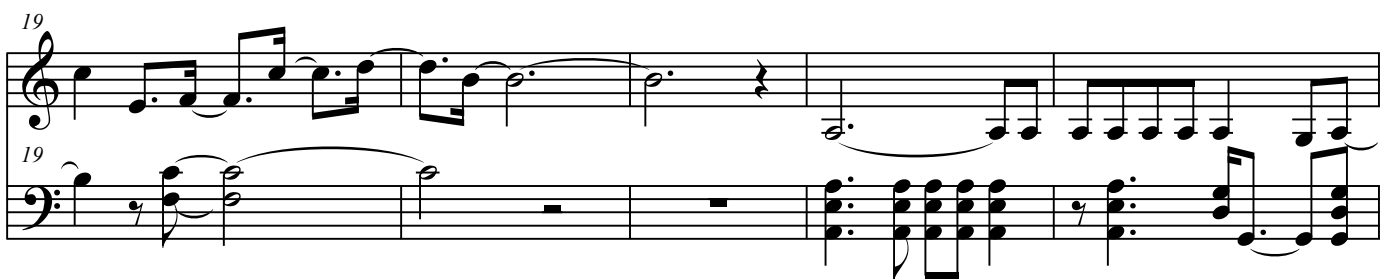
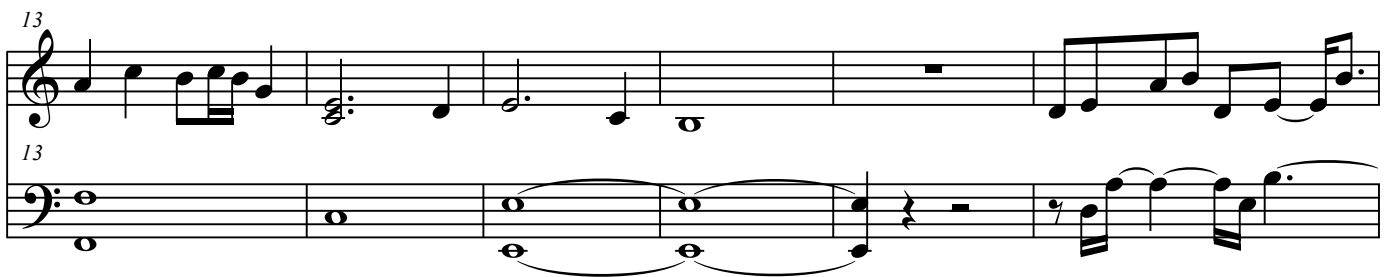
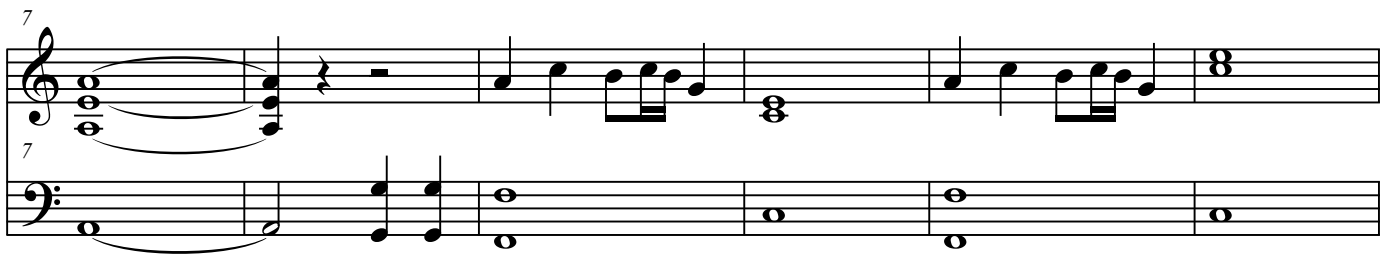
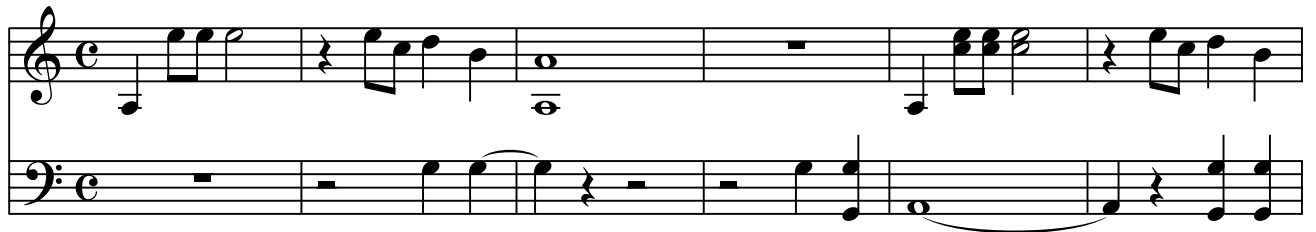

24

28

33

37

42

47

47

53

53
