Escape - The Legend of Zelda: Ocarina of Time

Composed by Koji Kondo/
Arranged by DoKoCo

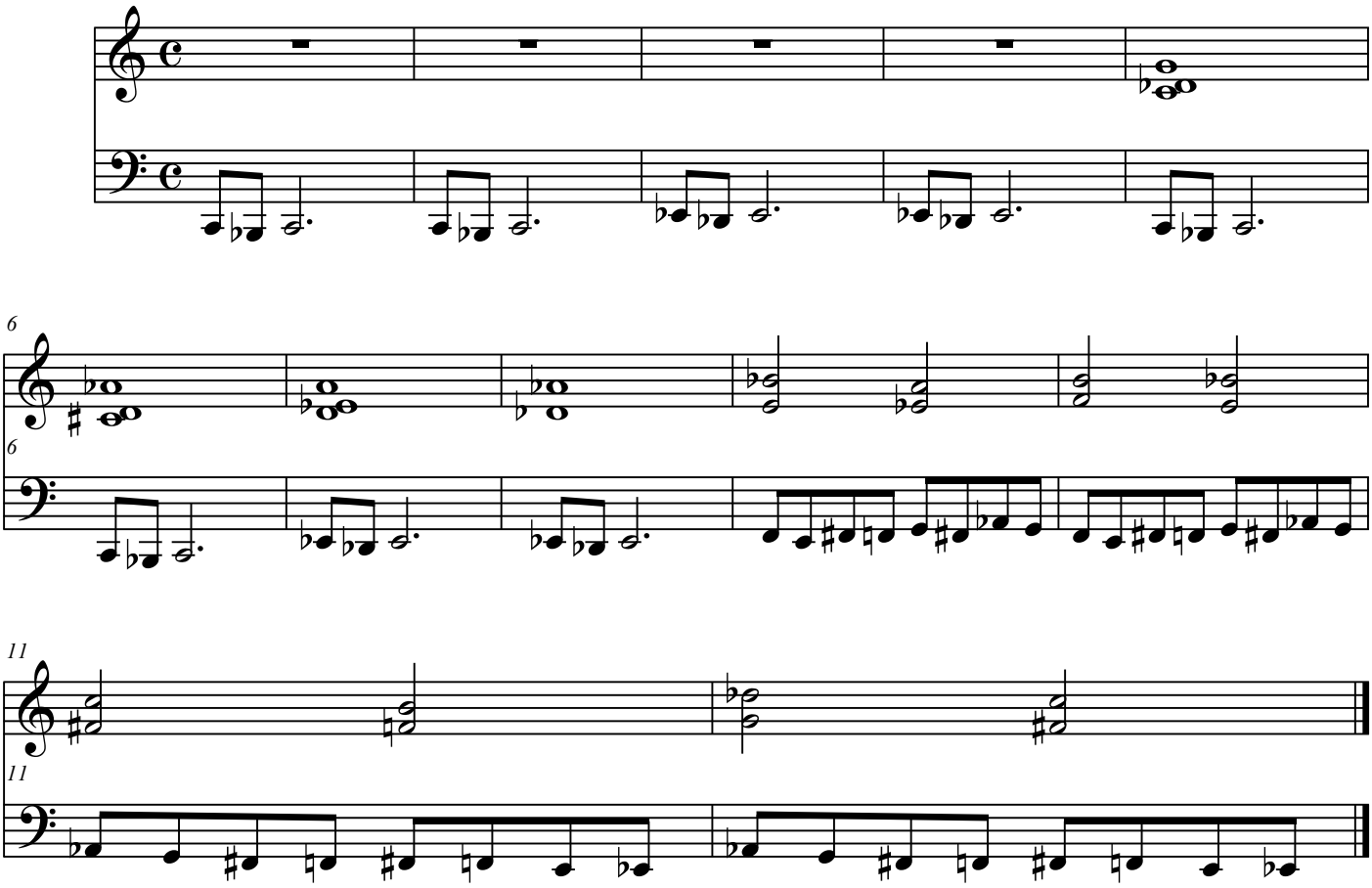

Nintendo (C) 1998
http://www.ninsheetmusic.tk/