

# "Catfish's Maw"

The Legend of Zelda: Link's Awakening

Composition by Koji Kondo

Arrangement by V.E. Norman

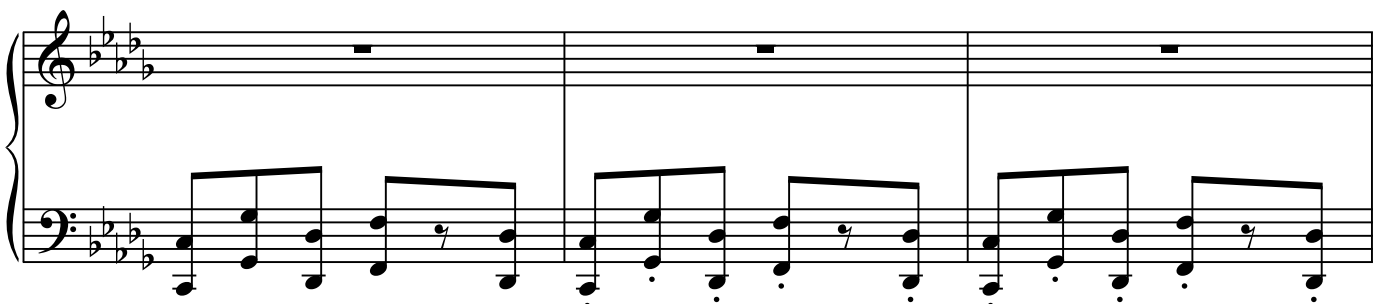
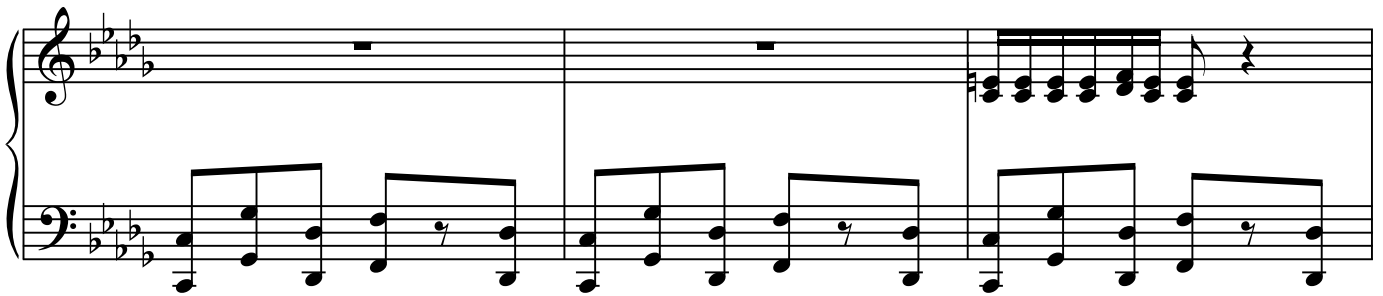
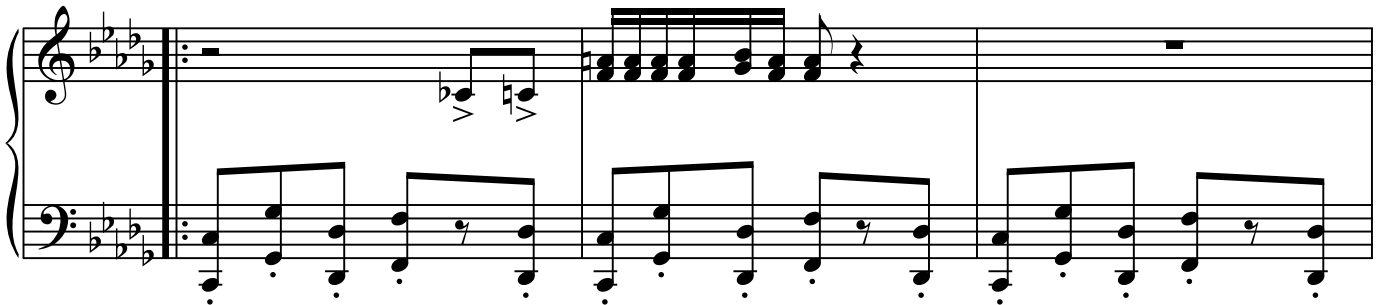
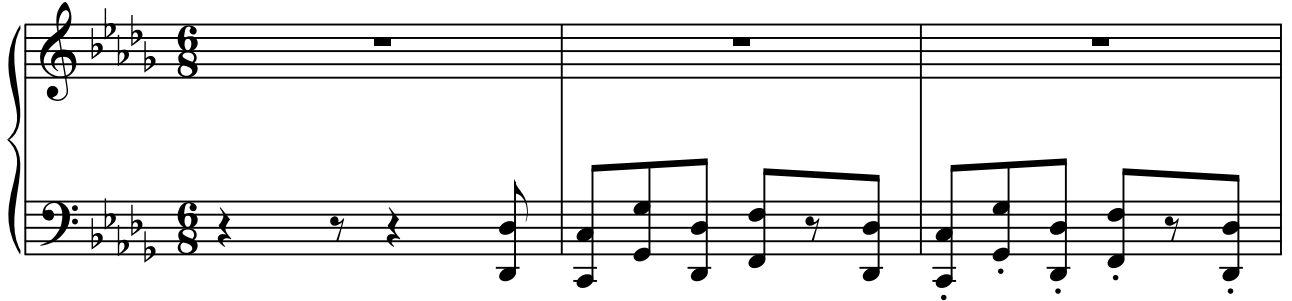

Catfish's Maw - Link's awakening

Catfish's Maw - Link's awakening

*Repeat Forever*